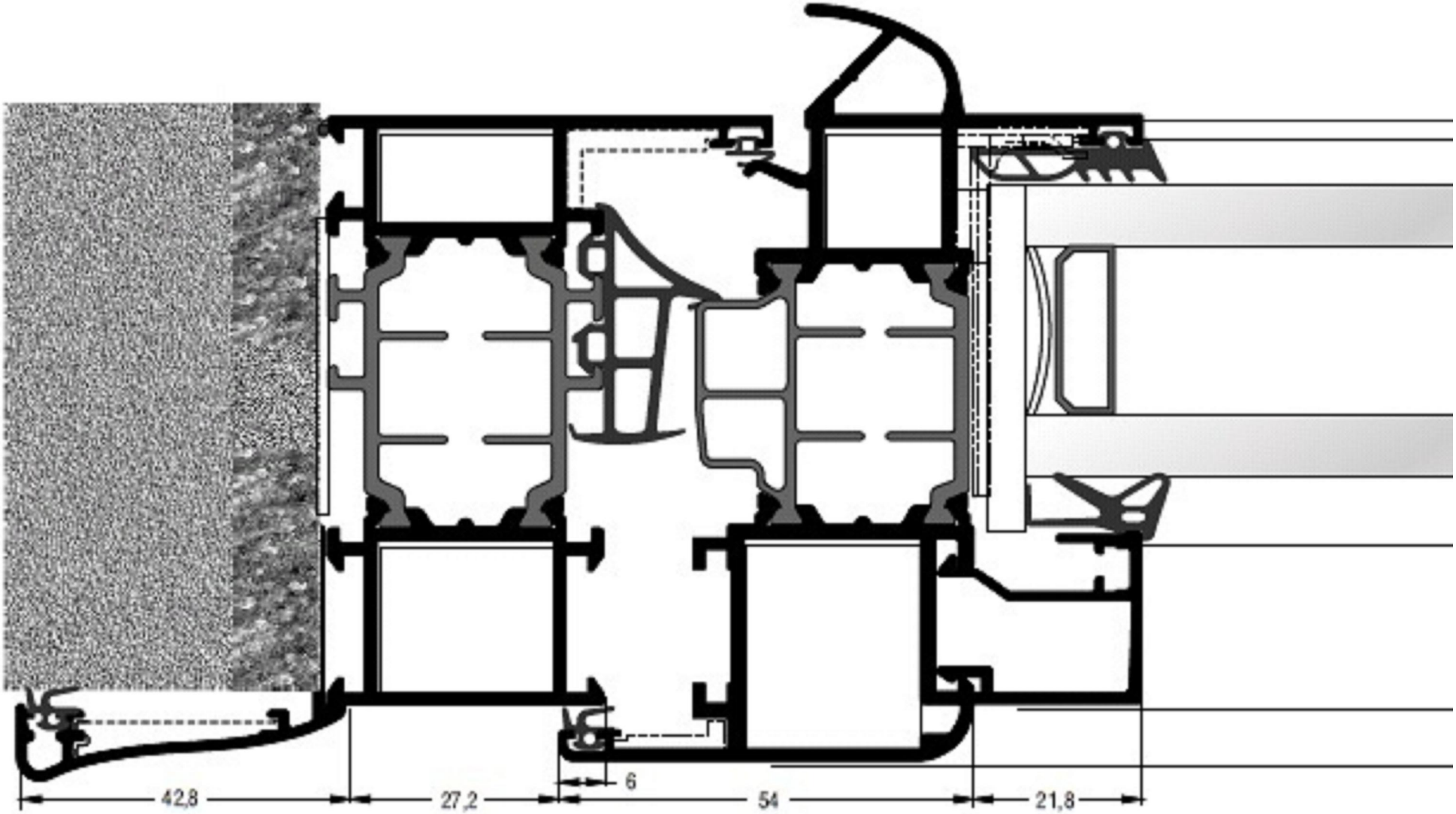
42,8
27,2
6
54
21,8